

NOTES:

1. 10 METERS PLANTING SETBACK AND PLAYOUT LINES FROM FIELD; 20 METERS SETBACK TO PROPERTY LINES AND OTHER FACILITIES.
2. ALL MEASUREMENTS ARE IN MILLIMETRES UNLESS STATED OTHERWISE.
3. DRAWING IS TO BE READ IN CONJUNCTION WITH L471

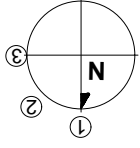

FIELD ORIENTATION
numbers indicate possible wicket
orientation
(1=best, 3=least preferred)

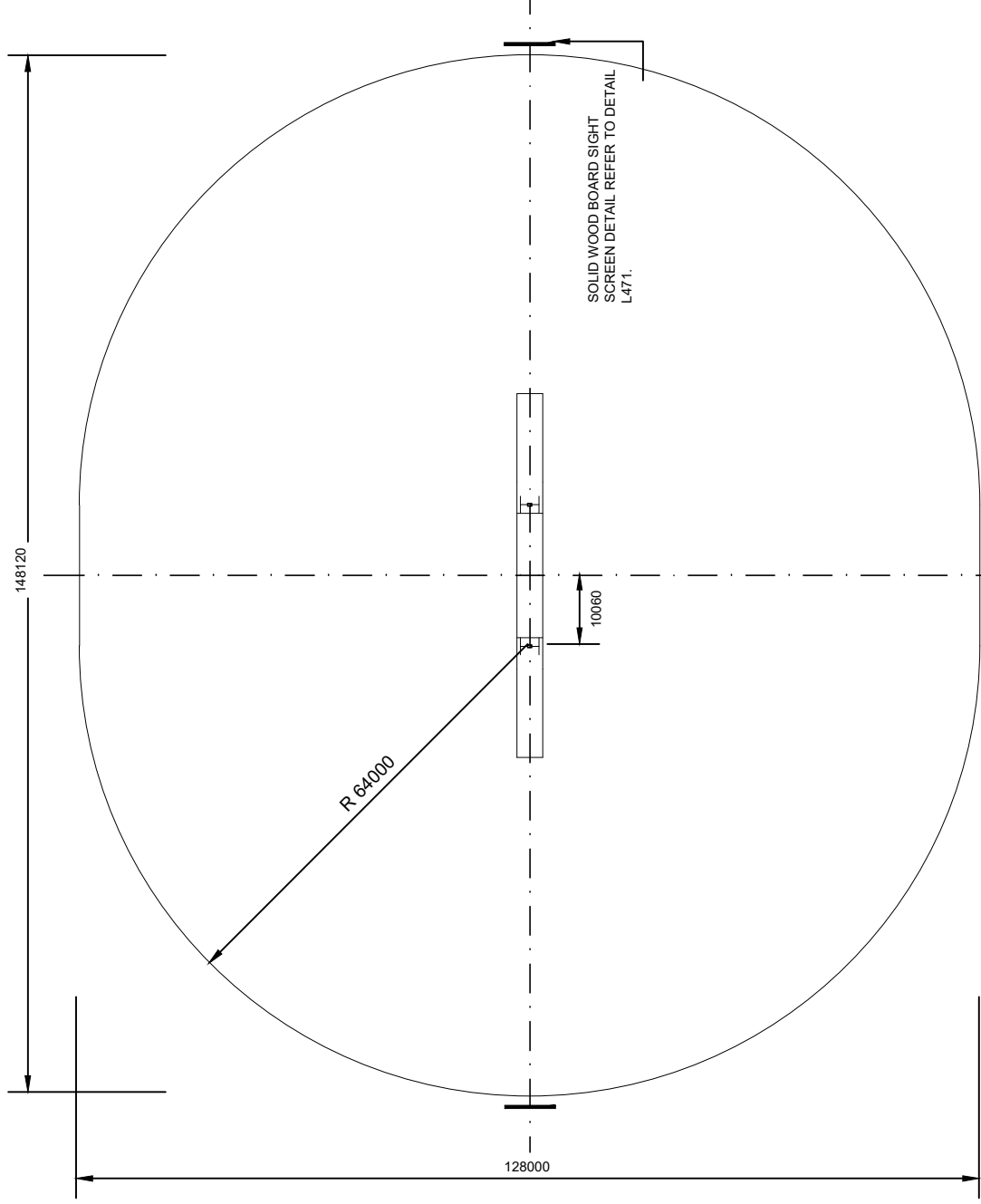

PLAYING AREA LAYOUT

STUMP BOX:
254 X 76 X 152 MM DEPTH
STAINLESS STEEL METAL BOX
OPEN AT TOP AND BOTTOM. TOP
SET FLUSH TO GRADE. STUMP BOX
TO BE CENTERED IN PITCH

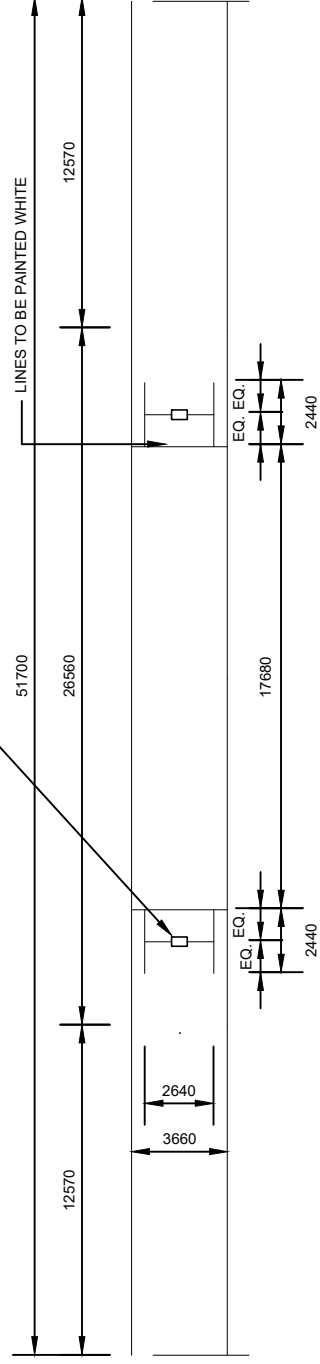

WICKET LAYOUT

ARTIFICIAL TURF TO BE TUCKED IN
AND NAILED TO HEADER 75 MM
BELOW GRADE. 2LB OF SILICA
SAND PER SQ.FT. INSTALLED IN
TURF

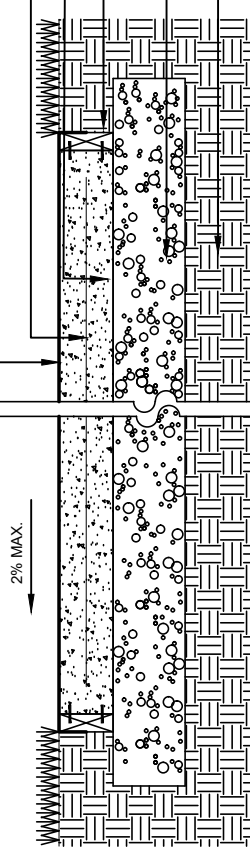

152 X 152 X 5 (MM 18.7) WOVEN WIRE
MESH
150 MM DEPTH CONCRETE,
30 MPa, 5-7% AIR
50X150 MM COMPOSITE WOOD
HEADER FASTENED WITH TAPCONS
OR APPROVED ALTERNATE
200 MM DEPTH GRANULAR 'A'
COMPACTED TO 98% SPD.
SUBGRADE COMPACTED TO 98% SPD.

CRICKET PITCH WICKET CROSS SECTION